



Great Lakes Water Supply Program CONSTRUCTION NOTIFICATION

Friday, January 21, 2022

Locations noted below as **NEW** indicates new entries in this Construction Notification
Locations noted below as **UPDATE** indicates updated information has been provided in this Construction Notification

Community Construction Impact

City of Waukesha

UPDATE **Where:** Sentry Drive at Clean Water Plant

When: January 18, 2022

Duration: 6-weeks

General Description: Return Flow Pipeline – Trenchless

Notes: 2-way vehicular traffic will be maintained with lane restrictions and flagging.
All local access will be maintained.



NEW **Where:** E. Broadway near Les Paul Parkway

When: February 7, 2022

Duration: 3-weeks

General Description: Water Supply Booster Pump Station, Ground Storage and Elevated Water Storage Tanks

Notes: Rempe Drive at E. Broadway will be closed to through traffic on February 7th for 18-days.
2-way vehicular traffic will be maintained with lane restrictions and flagging.



NEW **Where:** Sunset Drive from Les Paul Parkway to E. Racine Avenue

When: January 10, 2022

Duration: 2-weeks

General Description: Return Flow Pipeline – Pipe Testing

Notes: 2-way vehicular traffic will be maintained with lane restrictions.
All local access will be maintained.

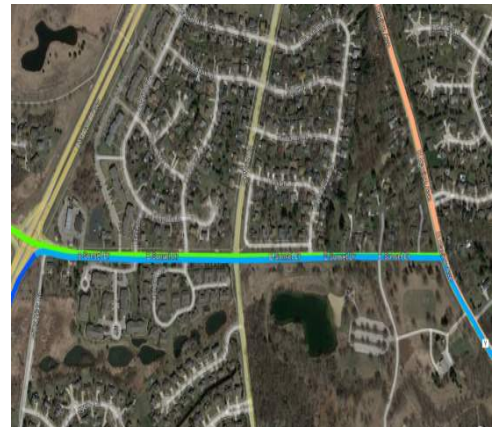

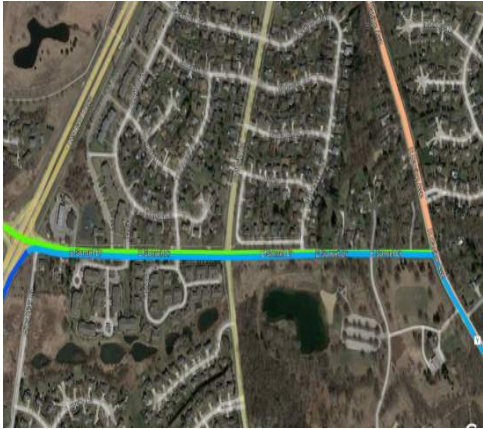
| | | | |
|------------|-----------------------------|--|--|
| NEW | Where: | Sunset Drive at Les Paul Parkway |  |
| | When: | January 31, 2022 | |
| | Duration: | 4-weeks | |
| | General Description: | Return Flow Pipeline – Trenchless Crossing | |
| | Notes: | 2-way vehicular traffic will be maintained with lane restrictions. All local access will be maintained. | |

| | | | |
|------------|-----------------------------|---|---|
| NEW | Where: | E. Broadway near Les Paul Parkway |  |
| | When: | February 28, 2022 | |
| | Duration: | 4-weeks | |
| | General Description: | BPS Discharge Pipeline – Trenchless Crossings | |
| | Notes: | 2-way vehicular traffic will be maintained with lane restrictions and flagging. All local access will be maintained. | |

City of Waukesha, Village of Waukesha

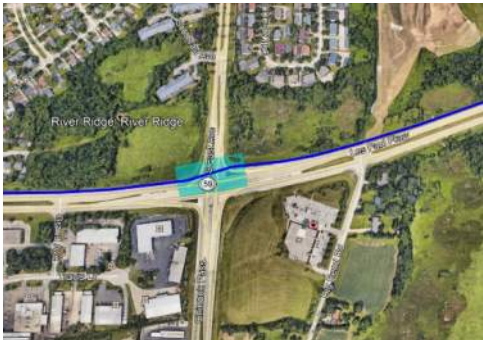
| | | | |
|---------------|-----------------------------|--|---|
| UPDATE | Where: | Les Paul Parkway at S. East Avenue |  |
| | When: | January 10, 2022 | |
| | Duration: | 5-weeks | |
| | General Description: | Return Flow Pipeline – Trenchless Crossings | |
| | Notes: | 2-way vehicular traffic will be maintained with lane restrictions. All local access will be maintained. | |

| | | | |
|---------------|-----------------------------|--|---|
| UPDATE | Where: | Les Paul Parkway from S. West Avenue to 1,750' south of E. Sunset Drive |  |
| | When: | January 3, 2022 | |
| | Duration: | 10-weeks | |
| | General Description: | Return Flow Pipeline – Open Cut | |
| | Notes: | 2-way vehicular traffic will be maintained with lane restrictions. All local access will be maintained. | |

Where: Les Paul Parkway from 1,750 south of E. Sunset Drive to E. Sunset Drive

When: December 8, 2021

Duration: 12-weeks

General Description: Return Flow Pipeline – Trenchless Crossing & Open Cut

Notes: 2-way vehicular traffic will be maintained with lane restrictions on Les Paul Parkway.
All local access will be maintained.



City of New Berlin

UPDATE Where: S. Racine Avenue from E. Sunset Drive to S. Swartz Road

When: January 10, 2022

Duration: 3-weeks

General Description: Return Flow Pipeline – Pipe Testing

Notes: 2-way vehicular traffic will be maintained with lane restrictions and flagging for local traffic.
All local access will be maintained

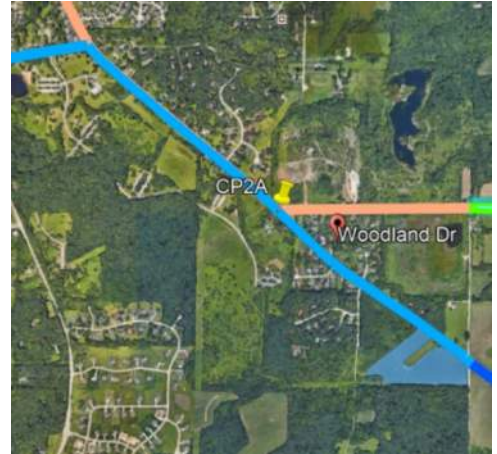

UPDATE Where: Racine Avenue from S. Swartz Road to Rock FWY (I-43)

When: January 10, 2022

Duration: 2-weeks

General Description: Return Flow Pipeline – Pipe Testing

Notes: 2-way vehicular traffic will be maintained with lane restrictions and flagging for local traffic.
All local access will be maintained

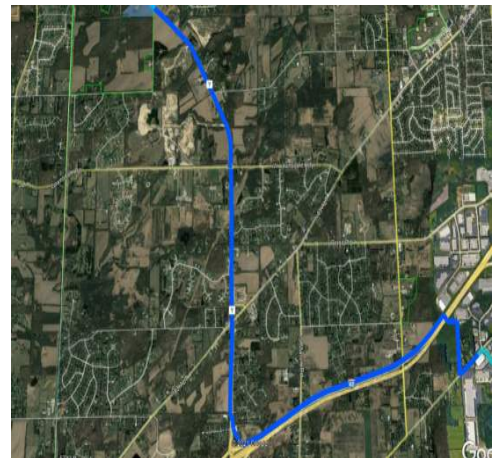

Where: WisDOT I-43 from Racine Court to Martin Road

When: TBD

Duration: TBD

General Description: Return Flow Pipeline – Open Cut & Trenchless Crossings

Notes: All local access will be maintained I-43.



UPDATE **Where:** WisDOT I-43 from Martin Road to east of Calhoun Road

When: December 8, 2021

Duration: 6-weeks

General Description: Return Flow Pipeline – Open Cut & Trenchless Crossings

Notes: All local access will be maintained on I-43.



UPDATE **Where:** Moorland Road from Westridge Drive to College Avenue

When: October 4, 2021

Duration: 16-weeks

General Description: Return Flow Pipeline – Open Cut Restoration

Notes: 2-way traffic will be maintained with lane restrictions and flagging.
All local access will be maintained.



City of West Allis

UPDATE **Where:** W. Oklahoma Avenue from 124th Street to 108th Street

When: Spring 2022

Duration: TBD

General Description: Water Supply Pipeline – Open Cut and Trenchless

Notes: All local access will be maintained.



City of Milwaukee

UPDATE **Where:** W. Oklahoma Avenue from S. 74th St. to S. 76th St.

When: January 3, 2022

Duration: 17-weeks

General Description: Water Supply Pipeline – Open Cut and Jack & Bore

Notes: 2-way traffic will be maintained with lane restrictions and flagging.
All local access will be maintained.



City of Muskego

UPDATE **Where:** Moorland Road from College Avenue to Janesville Road

When: October 25, 2021

Duration: 15-weeks

General Description: Return Flow Pipeline – Open Cut Restoration

Notes: 2-way traffic will be maintained with lane restrictions and flagging.
All local access will be maintained.



UPDATE **Where:** Moorland Road from Janesville Road to Woods Road

When: December 13, 2021

Duration: 11-weeks

General Description: Return Flow Pipeline – Open Cut

Notes: Moorland Road from Sandalwood Drive to Woods Road will be closed to southbound through traffic on January 25th for 20-days.
See greatwateralliance.com for detour information.
2-way traffic will be maintained with lane restrictions and flagging.
All local access will be maintained.

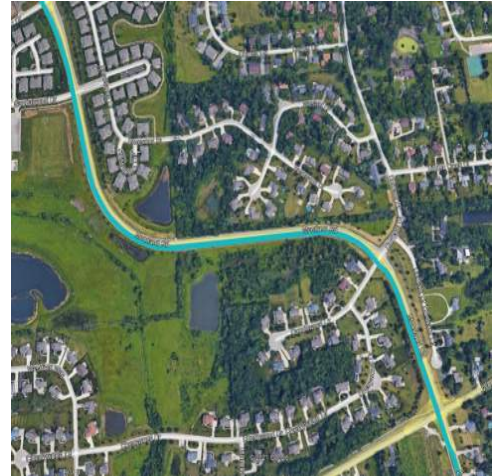

Where: Durham Drive from Woods Road to N. Cape Road

When: March 18, 2022

Duration: 3-weeks

General Description: Return Flow Pipeline – Open Cut

Notes: Durham Drive from Janesville Road to N. Cape Road will be closed to through traffic at Hi View Drive on March 18th for 10-days.
Holz Drive at Durham Drive will be closed to through traffic on March 28th for 11-days.
See greatwateralliance.com for detour information.
2-way traffic will be maintained with lane restrictions and flagging for local traffic.
All local access will be maintained.



City of Franklin, Milwaukee County

UPDATE **Where:** Ryan Road from 92nd Street to St. Martins Road

When: February 1, 2022

Duration: 4-weeks

General Description: Return Flow Pipeline – Trenchless Crossing

Notes: 2-way traffic will be maintained with lane restrictions and flagging.
All local access will be maintained.



UPDATE **Where:** W. Ryan Road from W. Loomis Rd. to S. 60th Street

When: February 28, 2022

Duration: 11-weeks

General Description: Supply Flow Pipeline – Open Cut

Notes: 2-way traffic will be maintained with lane restrictions and flagging.
S. 92nd Street at W. Ryan Road will be closed to through traffic on March 31st for 2-days.
S. 68th Street at W. Ryan Road will be closed to through traffic on April 28th for 2-days.
All local access will be maintained.



UPDATE **Where:** Ryan Road (STH 100) at Root River (west of 60th Street)

When: October 18, 2021

Duration: 15-weeks

General Description: Return Flow Pipeline – Trenchless Crossing

Notes: 2-way traffic will be maintained with lane restrictions and flagging.
HWY 100 eastbound lane west of 60th street lane closure.
All local access will be maintained.



UPDATE

Where: 60th Street from Ryan Road (STH 100) to Oakwood Road

When: October 4, 2021

Duration: 16-week

General Description: Return Flow Pipeline – Open Cut

Notes: South 60th Street from Ryan Road to Oakwood will be closed to northbound traffic on November 23rd for 72-days
Franklin Drive at South 60th Street will be closed to on January 7th for 15-days.
Oakwood Drive east of South 60th Street will be closed to through traffic on February 7th for 2-day.
See greatwateralliance.com for detour information.
All local access will be maintained.



Where: Oakwood Road

When: May 17, 2021

Duration: 28-months

General Description: Return Flow Pipeline – Outfall Building



This historic project will bring much needed water to Waukesha, and the Great Water Alliance is committed to completing the work in the most efficient and least disruptive ways possible. Thank you for your patience and cooperation during this construction.



Using Great Lakes Water the Right Way

www.greatwateralliance.com