



Great Lakes Water Supply Program CONSTRUCTION NOTIFICATION



Friday, May 21, 2021

Locations noted below as **NEW** indicates new entries in this Construction Notification

Locations noted below as **UPDATE** indicates updated information has been provided in this Construction Notification

Community Construction Impact

City of Waukesha

| | | |
|-----------------------------|---|---|
| UPDATE Where: | Sentry Drive at Clean Water Plant |  |
| When: | April 28, 2021 | |
| Duration: | 10-weeks | |
| General Description: | Return Flow Pipeline – Trenchless Crossings | |
| Notes: | 2-way vehicular traffic will be maintained with lane restrictions and flagging. All local access will be maintained. | |
| Where: | Sentry Drive at Canadian National Railroad |  |
| When: | May 31, 2021 | |
| Duration: | 3-weeks | |
| General Description: | Return Flow Pipeline – Trenchless Crossing and Open Cut | |
| Notes: | 2-way vehicular traffic will be maintained with lane restrictions and flagging. All local access will be maintained. | |
| UPDATE Where: | Sunset Drive at Canadian National Railroad |  |
| When: | June 28, 2021 | |
| Duration: | 3-weeks | |
| General Description: | Return Flow Pipeline – Trenchless Crossings | |
| Notes: | 2-way vehicular traffic will be maintained with lane restrictions and flagging. All local access will be maintained. | |

UPDATE **Where:** Sunset Drive at Sunset Bank Parking
When: July 12, 2021
Duration: 5-weeks
General Description: Return Flow Pipeline – Open Cut
Notes: All local access will be maintained



Where: S. West Avenue from Sunset Drive to Les Paul Parkway
When: May 17, 2021
Duration: 10-weeks
General Description: Return Flow Pipeline – Open Cut
Notes: 2-way vehicular traffic will be maintained with lane restrictions and flagging.
 S. West Avenue at Sunset Drive will be closed to through traffic from June 21st for 8-days.
 S. West Avenue at Les Paul Parkway will be closed to through traffic on July 20th for 3-days
 See greatwateralliance.com for detour information.
 All local access will be maintained.

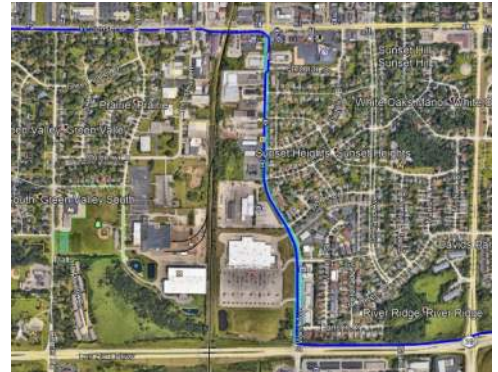

City of Waukesha, Village of Waukesha

Where: Sunset Drive from Sentry Drive to S. West Avenue
When: March 10, 2021
Duration: 10-weeks
General Description: Return Flow Pipeline – Open Cut
Notes: 2-way vehicular traffic will be maintained with lane restrictions and flagging.
 All local access will be maintained.



UPDATE **Where:** Les Paul Parkway at S. East Avenue
When: July 19, 2021
Duration: 4-weeks
General Description: Return Flow Pipeline – Trenchless Crossings at S. East Avenue
Notes: 2-way vehicular traffic will be maintained with lane restrictions and flagging.
 All local access will be maintained.



Where: Les Paul Parkway from S. West Avenue to 1,750' S. Sunset Drive

When: June 11, 2021

Duration: 6-weeks

General Description: Return Flow Pipeline – Open Cut

Notes: 2-way vehicular traffic will be maintained with lane restrictions and flagging.
All local access will be maintained



City of New Berlin

UPDATE Where: S. Racine Avenue from Swartz Road to I-43

When: January 18, 2021

Duration: 44-weeks

General Description: Return Flow Pipeline – Open Cut

Notes: Southbound Racine Avenue from Lawnsdale Road to I-43 will be closed to through traffic on May 11th for 46-days
S. Racine Avenue from National Avenue to I-43 will be closed to through traffic on June 11th for 3-days
See greatwateralliance.com for detour information.
All local access will be maintained.



Where: WisDOT I-43 from Racine Court to Martin Road

When: April 12, 2021

Duration: 14-weeks

General Description: Return Flow Pipeline – Open Cut & Trenchless Crossings

Notes: All local access will be maintained I-43.



Where: WisDOT I-43 at Muskego Creek

When: Delayed TBD

Duration: TBD

General Description: Return Flow Pipeline – Trenchless Crossings

Notes: All local access will be maintained on I-43.



UPDATE Where: Small Road from West of S. Westridge Road to S. Westridge Road
S Westridge Road from Small Road to Moorland Road

When: March 8, 2021

Duration: 12-weeks

General Description: Return Flow Pipeline – Open Cut Construction

Notes: S. Westridge Road closed at Moorland Road on May 18th for 5-days.
See greatwateralliance.com for detour information.
2-way traffic will be maintained with lane restrictions and flagging for the remainder of this work.
All local access will be maintained.



UPDATE Where: Moorland Road from Westridge Drive to N. Cape Road

When: May 17, 2021

Duration: 27-weeks

General Description: Return Flow Pipeline – Open Cut

Notes: West Woods Edge Road closed to through traffic at Moorland Road on June 14th for 3-days
Bella Chasse Parkway closed to through traffic at Durham Road on September 14th for 2-days
Hi View Drive closed to through traffic at Durham Drive on October 21th for 3-days
Priegel Drive closed to through traffic at Durham Drive on November 26th for 3-days
2-way traffic will be maintained with lane restrictions and flagging.
All local access will be maintained.



Where: Coffee Road from S. Swartz Road to Heide Lane

When: April 5, 2021

Duration: 19-weeks

General Description: Water Supply Pipeline – Open Cut

Notes: Coffee Road from Racine Avenue to Calhoun Road will be closed to through traffic on May 5th for 72-days. See greatwateralliance.com for detour information.
All local access will be maintained.



Where: Coffee Road from Calhoun Road to Moorland Road

When: March 8, 2021

Duration: 17-weeks

General Description: Water Supply Pipeline – Open Cut & Trenchless Crossing

Notes: 2-way traffic will be maintained with lane restrictions and flagging.
All local access will be maintained.



Where: National Avenue at Acredale Drive

When: April 15, 2021

Duration: 4-weeks

General Description: Water Supply Pipeline – Trenchless Crossing

Notes: Westbound Lane on National Avenue – Lane Closure 4/16 – 6/26
2-way traffic will be maintained with lane restrictions and flagging.
All local access will be maintained.



City of New Berlin, City of West Allis

UPDATE Where: National Avenue/Oklahoma Avenue from 128th Street to 122nd Street

When: April 15, 2021

Duration: 14-weeks

General Description: Water Supply Pipeline – Open Cut

Notes: 2-way traffic will be maintained with lane restrictions and flagging.
All local access will be maintained.



City of Franklin, Milwaukee County

NEW **Where:** Ryan Road from N Cape Road to St. Martins Road (STH 100)

When: May 24, 2021

Duration: 4-weeks

General Description: Return Flow Pipeline – Open Cut (Clearing and Grubbing)

Notes: 2-way traffic will be maintained with lane restrictions and flagging.
All local access will be maintained.



UPDATE **Where:** Ryan Road at Loomis Road/STH 36

When: May 24, 2021

Duration: 4-weeks

General Description: Return Flow Pipeline – Trenchless Crossing

Notes: 2-way traffic will be maintained with lane restrictions and flagging.
All local access will be maintained.



Where: Ryan Road West of 80th Street

When: April 26, 2021

Duration: 4-weeks

General Description: Return Flow Pipeline – Trenchless Crossing

Notes: 2-way traffic will be maintained with lane restrictions and flagging for the remainder of this work.
All local access will be maintained.



UPDATE **Where:** Oakwood Road

When: May 17, 2021

Duration: 15-weeks

General Description: Return Flow Pipeline – Outfall Building



City of Muskego

Where: Moorland Road to Sandalwood Drive
When: April 19, 2021
Duration: 7-weeks
General Description: Return Flow Pipeline – Trenchless Crossing
Notes: 2-way traffic will be maintained with lane restrictions and flagging.
All local access will be maintained.



UPDATE **Where:** Moorland Road / Durham Drive at Woods Road
When: May 17, 2021
Duration: 6 -weeks
General Description: Return Flow Pipeline – Trenchless Crossing
2-way traffic will be maintained with lane restrictions and flagging.
All local access will be maintained.



This historic project will bring much needed water to Waukesha, and the Great Water Alliance is committed to completing the work in the most efficient and least disruptive ways possible. Thank you for your patience and cooperation during this construction.



Using Great Lakes Water the Right Way

www.greatwateralliance.com