



Great Lakes Water Supply Program CONSTRUCTION NOTIFICATION

Friday, May 7, 2021

Locations noted below as **NEW** indicates new entries in this Construction Notification

Locations noted below as **UPDATE** indicates updated information has been provided in this Construction Notification

Community Construction Impact

City of Waukesha

Where: Sentry Drive at Clean Water Plant
When: April 28, 2021
Duration: 7-weeks
General Description: Return Flow Pipeline – Trenchless Crossings
Notes: 2-way vehicular traffic will be maintained with lane restrictions and flagging.
All local access will be maintained.



UPDATE **Where:** Sentry Drive at Canadian National Railroad
When: May 31, 2021
Duration: 3-weeks
General Description: Return Flow Pipeline – Trenchless Crossing and Open Cut
Notes: 2-way vehicular traffic will be maintained with lane restrictions and flagging.
All local access will be maintained.



Where: Sunset Drive at Canadian National Railroad
When: June 7, 2021
Duration: 3-weeks
General Description: Return Flow Pipeline – Trenchless Crossings
Notes: 2-way vehicular traffic will be maintained with lane restrictions and flagging.
All local access will be maintained



UPDATE **Where:** Sunset Drive at Sunset Bank Parking
When: May 24, 2021
Duration: 5-weeks
General Description: Return Flow Pipeline – Open Cut
Notes: All local access will be maintained



Where: S. West Avenue from Sunset Drive to Les Paul Parkway
When: May 17, 2021
Duration: 10-weeks
General Description: Return Flow Pipeline – Open Cut
Notes: 2-way vehicular traffic will be maintained with lane restrictions and flagging.
 S. West Avenue at Sunset Drive will be closed to through traffic from June 21st for 8-days.
 S. West Avenue at Les Paul Parkway will be closed to through traffic on July 20th for 3-days
 See greatwateralliance.com for detour information.
 All local access will be maintained.

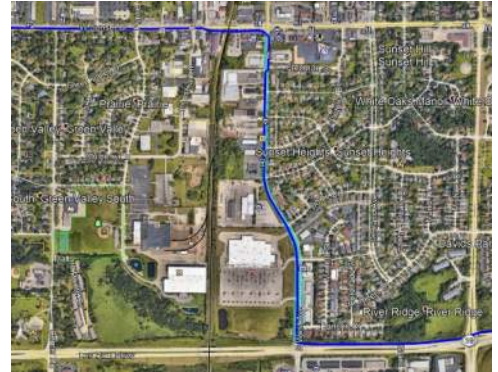

City of Waukesha, Village of Waukesha

UPDATE **Where:** Sunset Drive from Sentry Drive to S. West Avenue
When: March 10, 2021
Duration: 10-weeks
General Description: Return Flow Pipeline – Open Cut
Notes: 2-way vehicular traffic will be maintained with lane restrictions and flagging.
 Prairie Ave South of Sunset Dr will be closed to through traffic on May 7th of 3-days
 Industrial Ln South of Sunset will be closed to through traffic on May 19th for 3-days
 All local access will be maintained.



UPDATE Where: Les Paul Parkway at S. East Avenue

When: June 28, 2021

Duration: 3-weeks

General Description: Return Flow Pipeline – Trenchless Crossings at S. East Avenue

Notes: 2-way vehicular traffic will be maintained with lane restrictions and flagging.
All local access will be maintained.



Where: Les Paul Parkway from S. West Avenue to 1,750' S. Sunset Drive

When: June 11, 2021

Duration: 6-weeks

General Description: Return Flow Pipeline – Open Cut

Notes: 2-way vehicular traffic will be maintained with lane restrictions and flagging.
All local access will be maintained



City of New Berlin

UPDATE Where: S. Racine Avenue from Swartz Road to I-43

When: January 18, 2021

Duration: 44-weeks

General Description: Return Flow Pipeline – Open Cut

Notes: Mill Creek Trail will be closed to through traffic May 17th for 3-day
Hickory Trail will be closed to through traffic on May 6th for 3-day
Southbound Racine Avenue from Lawnsdale Road to I-43 will be closed to through traffic on May 13th for 46-days
See greatwateralliance.com for detour information.
All local access will be maintained.



Where: WisDOT I-43 from Racine Court to Martin Road

When: April 12, 2021

Duration: 14-weeks

General Description: Return Flow Pipeline – Open Cut & Trenchless Crossings

Notes: All local access will be maintained I-43.



Where: WisDOT I-43 at Martin Road
When: February 4, 2021
Duration: 11-weeks
General Description: Return Flow Pipeline – Trenchless Crossing
Notes: 2-way traffic will be maintained on Martin Road, with lane restrictions and flagging.



Where: WisDOT I-43 at Muskego Creek
When: Delayed TBD
Duration: TBD
General Description: Return Flow Pipeline – Trenchless Crossings
Notes: All local access will be maintained on I-43.



UPDATE **Where:** Small Road from West of S. Westridge Road to S. Westridge Road
S Westridge Road from Small Road to Moorland Road
When: March 8, 2021
Duration: 12-weeks
General Description: Return Flow Pipeline – Open Cut Construction
Notes: S. Westridge Road closed at Moorland Road on May 17th for 5-days.
See greatwateralliance.com for detour information.
2-way traffic will be maintained with lane restrictions and flagging for the remainder of this work.
All local access will be maintained.



Where: Moorland Road from Westridge Drive to N. Cape Road

When: May 17, 2021

Duration: 27-weeks

General Description: Return Flow Pipeline – Open Cut

Notes: West Woods Edge Road closed to through traffic at Moorland Road on May 31st for 3-days

Bella Chasse Parkway closed to through traffic at Durham Road on August 30th for 3-days

Hi View Drive closed to through traffic at Durham Drive on September 7th for 3-days

Priegel Drive closed to through traffic at Durham Drive on November 12th for 3-days

2-way traffic will be maintained with lane restrictions and flagging.

All local access will be maintained.



UPDATE Where: Coffee Road from S. Swartz Road to Heide Lane

When: April 5, 2021

Duration: 19-weeks

General Description: Water Supply Pipeline – Open Cut

Notes: Coffee Road from Racine Avenue to Calhoun Road will be closed to through traffic on May 5th for 72-days. See greatwateralliance.com for detour information.

All local access will be maintained.

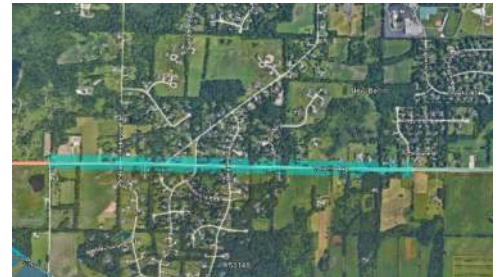

Where: Coffee Road from Calhoun Road to Moorland Road

When: March 8, 2021

Duration: 17-weeks

General Description: Water Supply Pipeline – Open Cut & Trenchless Crossing

Notes: Westbound Coffee Road at Moorland Road No Right Turn traffic from May 8th for 30-days
2-way traffic will be maintained with lane restrictions and flagging.
All local access will be maintained.



Where: National Avenue at Acredale Drive

When: April 15, 2021

Duration: 4-weeks

General Description: Water Supply Pipeline – Trenchless Crossing

Notes: Westbound Lane on National Avenue – Lane Closure 4/16 – 6/26
2-way traffic will be maintained with lane restrictions and flagging.
All local access will be maintained.



City of New Berlin, West Allis

Where: National Avenue/Oklahoma Avenue at 124th Street

When: April 15, 2021

Duration: 14-weeks

General Description: Return Flow Pipeline – Trenchless Crossing

Notes: 2-way traffic will be maintained with lane restrictions and flagging.
All local access will be maintained.



City of Franklin, Milwaukee County

Where: Ryan Road at Loomis Road/STH 36

When: May 24, 2021

Duration: 4-weeks

General Description: Return Flow Pipeline – Trenchless Crossing

Notes: 2-way traffic will be maintained with lane restrictions and flagging.
All local access will be maintained.



Where: Oakwood Road
When: May 24, 2021
Duration: 15-weeks
General Description: Return Flow Pipeline – Outfall Building



Where: Ryan Road West of 80th Street
When: April 26, 2021
Duration: 3-weeks
General Description: Return Flow Pipeline – Trenchless Crossing
Notes: 2-way traffic will be maintained with lane restrictions and flagging for the remainder of this work.
All local access will be maintained.



City of Muskego

Where: Moorland Road to Sandalwood Drive
When: April 19, 2021
Duration: 7-weeks
General Description: Return Flow Pipeline – Trenchless Crossing
Notes: 2-way traffic will be maintained with lane restrictions and flagging.
All local access will be maintained.



Where: Moorland Road / Durham Drive at Woods Road
When: June 7, 2021
Duration: 5 -weeks
General Description: Return Flow Pipeline – Trenchless Crossing
2-way traffic will be maintained with lane restrictions and flagging.
All local access will be maintained.



This historic project will bring much needed water to Waukesha, and the Great Water Alliance is committed to completing the work in the most efficient and least disruptive ways possible. Thank you for your patience and cooperation during this construction.



Using Great Lakes Water the Right Way

www.greatwateralliance.com