



Great Lakes Water Supply Program CONSTRUCTION NOTIFICATION

Friday, April 9, 2021

Locations noted below as **NEW** indicates new entries in this Construction Notification

Locations noted below as **UPDATE** indicates updated information has been provided in this Construction Notification

Community Construction Impact

City of Waukesha

Where: Sentry Drive from Philip Drive to W. Sunset Drive

When: December 1, 2020

Duration: 14-weeks

General Description: Return Flow Pipeline – Open Cut

Notes: 2-way vehicular traffic will be maintained with lane restrictions and flagging.
All local access will be maintained.



NEW Where: Sentry Drive at Clean Water Plant

When: April 26, 2021

Duration: 3-weeks

General Description: Return Flow Pipeline – Trenchless Crossings

Notes: 2-way vehicular traffic will be maintained with lane restrictions and flagging.
All local access will be maintained.



UPDATE Where: S. West Avenue from Sunset Drive to Les Paul Parkway

When: May 17, 2021

Duration: 6-weeks

General Description: Return Flow Pipeline – Open Cut

Notes: 2-way vehicular traffic will be maintained with lane restrictions and flagging.
S. West Avenue at Sunset Drive will be closed to through traffic from 5/24 – 6/1. See greatwateralliance.com for detour information.
All local access will be maintained.

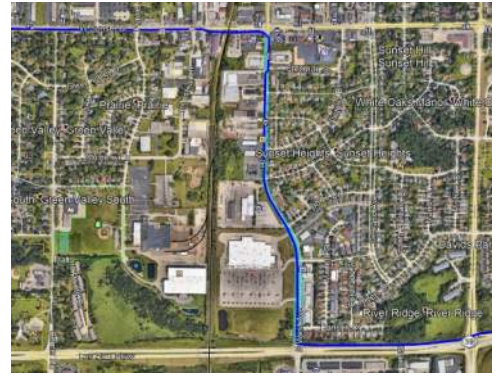

City of Waukesha, Village of Waukesha

Where: Les Paul Parkway at S. East Avenue

When: April 26, 2021

Duration: 4-weeks

General Description: Return Flow Pipeline – Trenchless Crossings at S. East Avenue

Notes: 2-way vehicular traffic will be maintained with lane restrictions and flagging.
All local access will be maintained.



UPDATE Where: Les Paul Parkway from S. West Avenue to 1,750' S. Sunset Drive

When: June 11, 2021

Duration: 6-weeks

General Description: Return Flow Pipeline – Open Cut

Notes: 2-way vehicular traffic will be maintained with lane restrictions and flagging.
All local access will be maintained



UPDATE Where:

Sunset Drive from Sentry Drive to S. West Avenue

When:

March 10, 2021

Duration:

8-weeks

General Description:

Return Flow Pipeline – Open Cut

Notes:

2-way vehicular traffic will be maintained with lane restrictions and flagging.

Center Rd South of Sunset Dr will be closed to through traffic 04/12/21 – 04/13/21

Prairie Ave South of Sunset Dr will be closed to through traffic 04/19/21 – 04/20/21

Industrial Ln South of Sunset will be closed to through traffic 04/26/21 – 04/27/21

All local access will be maintained



NEW Where:

Sunset Drive @ Canadian National Railroad

When:

May 3, 2021

Duration:

3-weeks

General Description:

Return Flow Pipeline – Trenchless Crossings

Notes:

2-way vehicular traffic will be maintained with lane restrictions and flagging.

All local access will be maintained



City of New Berlin

UPDATE Where:

S. Racine Avenue from Swartz Road to I-43

When:

January 18, 2021

Duration:

44-weeks

General Description:

Return Flow Pipeline – Open Cut

Notes:

Mill Creek Trail will be closed at S. Racine Avenue 4/19 – 4/22



Hickory Trail will be closed at S. Racine Avenue 4/15 – 4/16

S. Racine Avenue closed to through traffic from S. Swartz Road to Lawnsdale 4/23 – 5/3. See greatwateralliance.com for detour information.

2-way vehicular traffic will be maintained with lane restrictions and flagging.

All local access will be maintained.



<p>Where:</p> <p>When:</p> <p>Duration:</p> <p>General Description:</p> <p>Notes:</p>	<p>WisDOT I-43 from Racine Court to Martin Road</p> <p>April 12, 2021</p> <p>14-weeks</p> <p>Return Flow Pipeline – Open Cut & Trenchless Crossing</p> <p>All access will be maintained on I-43.</p>	
<p>Where:</p> <p>When:</p> <p>Duration:</p> <p>General Description:</p> <p>Notes:</p>	<p>WisDOT I-43 at Martin Road</p> <p>February 4, 2021</p> <p>9-weeks</p> <p>Return Flow Pipeline – Trenchless Crossing</p> <p>2-way traffic will be maintained on Martin Road, with lane restrictions and flagging.</p>	
<p>Where:</p> <p>When:</p> <p>Duration:</p> <p>General Description:</p> <p>Notes:</p>	<p>WisDOT I-43 near mile marker 56.2</p> <p>March 15, 2021</p> <p>4-weeks</p> <p>Return Flow Pipeline – Trenchless Crossing</p> <p>All access will be maintained on I-43.</p>	
<p>UPDATE Where:</p> <p>When:</p> <p>Duration:</p> <p>General Description:</p> <p>Notes:</p>	<p>WisDOT I-43 at Muskego Creek</p> <p>Delayed TBD</p> <p>6-weeks</p> <p>Return Flow Pipeline – Trenchless Crossing</p>	
<p>Where:</p> <p>When:</p> <p>Duration:</p> <p>General Description:</p> <p>Notes:</p>	<p>Private Easement from WisDOT I-43 to Small Road</p> <p>March 10, 2021</p> <p>6-weeks</p> <p>Return Flow Pipeline – Open Cut Construction</p> <p>All local access will be maintained.</p>	

UPDATE Where:	Coffee Road from Heide Lane to Calhoun Road	
When:	January 11, 2021	
Duration:	20-weeks	
General Description:	Water Supply Pipeline – Open Cut & Trenchless Crossing	
Notes:	2-way traffic will be maintained with lane restrictions and flagging. All local access will be maintained.	

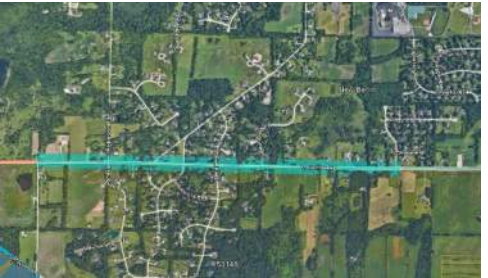
UPDATE Where:	Coffee Road from S. Swartz Road to Heide Lane	
When:	April 5, 2021	
Duration:	19-weeks	
General Description:	Water Supply Pipeline – Open Cut	
Notes:	2-way local traffic will be maintained with lane restrictions and flagging. Coffee Road will be closed to through traffic from 5/3 – 7/16 See greatwateralliance.com for detour information. All local access will be maintained.	

UPDATE Where:	Coffee Road from Calhoun Road to Moorland Road	
When:	March 8, 2021	
Duration:	17-weeks	
General Description:	Water Supply Pipeline – Open Cut & Trenchless Crossing	
Notes:	Coffee Road at Moorland Road westbound no right turn to through traffic from on 3/8 – 4/8 2-way traffic will be maintained with lane restrictions and flagging. All local access will be maintained.	

NEW **Where:** National Avenue @ Acredale Drive
When: April 26, 2021
Duration: 9-weeks
General Description: Water Supply Pipeline – Open Cut & Trenchless Crossing
Notes: Westbound Lane on National Avenue – Lane Closure 4/26 – 6/26
2-way traffic will be maintained with lane restrictions and flagging.
All local access will be maintained.



UPDATE **Where:** Small Road from West of S. Westridge Road to S. Westridge Road
S Westridge Road from Small Road to Moorland Road
When: March 8, 2021
Duration: 8-weeks
General Description: Return Flow Pipeline – Open Cut Construction
Notes: S. Westridge Road closed at Small Road on April 12th for 3-days.
S. Westridge Road closed at Moorland Road on April 25th for 5-days.
See greatwateralliance.com for detour information.
2-way traffic will be maintained with lane restrictions and flagging for the remainder of this work.
All local access will be maintained.



City of New Berlin, West Allis

NEW **Where:** National Avenue @ 124th Street
When: April 26, 2021
Duration: 14-weeks
General Description: Return Flow Pipeline – Open Cut & Trenchless Crossing
Notes: Oklahoma Avenue Westbound lane closure – 4/26 – 8/1
2-way traffic will be maintained with lane restrictions and flagging for the remainder of this work.
All local access will be maintained.



City of Franklin

UPDATE Where:	Ryan Road at Loomis Road/STH 36
When:	Delayed
Duration:	TBD
General Description:	Return Flow Pipeline – Trenchless Crossing
Notes:	2-way traffic will be maintained with lane restrictions and flagging. All local access will be maintained.



NEW Where:	Oakwood Road
When:	April 26, 2021
Duration:	11-weeks
General Description:	Return Flow Pipeline – Outfall Building

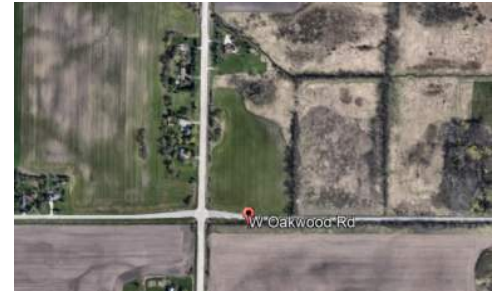

City of Muskego

NEW Where:	Moorland Road at Sandalwood Drive
When:	April 12, 2021
Duration:	4-weeks
General Description:	Return Flow Pipeline – Trenchless Crossing
Notes:	2-way traffic will be maintained with lane restrictions and flagging. All local access will be maintained.



NEW Where:	Moorland Road at Durham Drive
When:	May 10, 2021
Duration:	5-weeks
General Description:	Return Flow Pipeline – Trenchless Crossing
Notes:	2-way traffic will be maintained with lane restrictions and flagging. All local access will be maintained.



City of Franklin, Milwaukee County DOT

NEW **Where:** Ryan Road at Loomis Road

When: April 12, 2021

Duration: 4-weeks

General Description: Return Flow Pipeline – Trenchless Crossing

Notes: 2-way traffic will be maintained with lane restrictions and flagging.
All local access will be maintained.



This historic project will bring much needed water to Waukesha, and the Great Water Alliance is committed to completing the work in the most efficient and least disruptive ways possible. Thank you for your patience and cooperation during this construction.



Using Great Lakes Water the Right Way

www.greatwateralliance.com