



Great Lakes Water Supply Program CONSTRUCTION NOTIFICATION

Friday, March 26, 2021

Locations noted below as **NEW** indicates new entries in this Construction Notification

Locations noted below as **UPDATE** indicates updated information has been provided in this Construction Notification

Community Construction Impact

City of Waukesha

Where: Sentry Drive from Philip Drive to W. Sunset Drive

When: December 1, 2020

Duration: 14-weeks

General Description: Return Flow Pipeline – Open Cut

Notes: 2-way vehicular traffic will be maintained with lane restrictions and flagging.
All local access will be maintained.
Fox River Trail will be closed to thru-access for pedestrians and bicycles. Please follow posted detour signs for access.



NEW Where: S. West Avenue from Sunset Drive to Les Paul Parkway

When: April 12, 2021

Duration: 5-weeks

General Description: Return Flow Pipeline – Open Cut

Notes: 2-way vehicular traffic will be maintained with lane restrictions and flagging.
S. West Avenue at Sunset Drive will be closed to through traffic from April 19th to April 27th. See greatwateralliance.com for detour information.
All local access will be maintained.

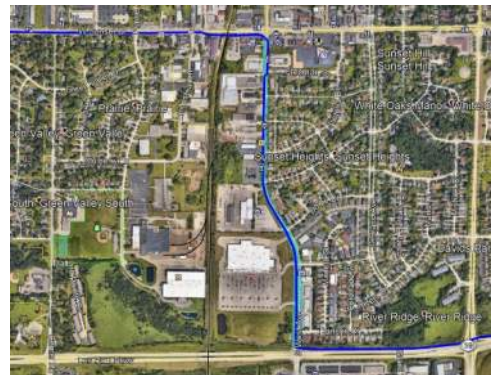

Waukesha County, Village of Waukesha

UPDATE **Where:** Les Paul Parkway at S. East Avenue
When: April 5, 2021
Duration: 4-weeks
General Description: Return Flow Pipeline – Trenchless Crossings at S. East Avenue
Notes: 2-way vehicular traffic will be maintained with lane restrictions and flagging.
All local access will be maintained.



UPDATE **Where:** Les Paul Parkway from S. West Avenue to 1,750' S. Sunset Drive
When: May 14, 2021
Duration: 5-weeks
General Description: Return Flow Pipeline – Open Cut
Notes: 2-way vehicular traffic will be maintained with lane restrictions and flagging.
All local access will be maintained



UPDATE **Where:** Sunset Drive from Sentry Drive to S. West Avenue
When: March 10, 2021
Duration: 6-weeks
General Description: Return Flow Pipeline – Open Cut
Notes: 2-way vehicular traffic will be maintained with lane restrictions and flagging.
All local access will be maintained



City of New Berlin

UPDATE Where:	S. Racine Avenue from Swartz Road to I-43
When:	January 18, 2021
Duration:	17-weeks
General Description:	Return Flow Pipeline – Open Cut
Notes:	2-way vehicular traffic will be maintained with lane restrictions and flagging. All local access will be maintained.



Where:	I-43 WisDOT from Racine Court to Martin Road
When:	April 12, 2021
Duration:	14-weeks
General Description:	Return Flow Pipeline – Open Cut & Trenchless Crossing
Notes:	All access will be maintained on I-43.





Where:	WisDOT I-43 at Martin Road
When:	February 4, 2021
Duration:	9-weeks
General Description:	Return Flow Pipeline – Trenchless Crossing
Notes:	2-way traffic will be maintained on Martin Road, with lane restrictions and flagging.



Where:	WisDOT I-43 near mile marker 56.2
When:	March 15, 2021
Duration:	4-weeks
General Description:	Return Flow Pipeline – Trenchless Crossing
Notes:	All access will be maintained on I-43.



UPDATE	Where:	WisDOT I-43 at Muskego Creek	
	When:	April 12, 2021	
	Duration:	6-weeks	
	General Description:	Return Flow Pipeline – Trenchless Crossing	
	Notes:	2-way traffic will be maintained with lane restrictions and flagging. All local access will be maintained.	

NEW	Where:	Private Easement from I-43 WisDOT to Small Road	
	When:	March 10, 2021	
	Duration:	6-weeks	
	General Description:	Return Flow Pipeline – Open Cut Construction	
	Notes:	All local access will be maintained.	

	Where:	Coffee Road from Heide Lane to Calhoun Road	
	When:	January 11, 2021	
	Duration:	13-weeks	
	General Description:	Water Supply Pipeline – Open Cut & Trenchless Crossing	
	Notes:	2-way traffic will be maintained with lane restrictions and flagging. All local access will be maintained.	

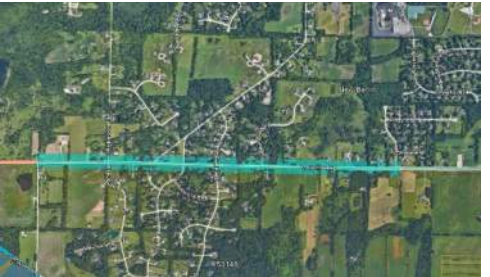
	Where:	Coffee Road from S. Swartz Road to Heide Lane	
	When:	April 5, 2021	
	Duration:	10-weeks	
	General Description:	Water Supply Pipeline – Open Cut	
	Notes:	2-way traffic will be maintained with lane restrictions and flagging. All local access will be maintained.	

	Where:	Coffee Road from Calhoun Road to National Avenue	
	When:	March 8, 2021	
	Duration:	12-weeks	
	General Description:	Water Supply Pipeline – Open Cut & Trenchless Crossing	
	Notes:	2-way traffic will be maintained with lane restrictions and flagging. All local access will be maintained.	

UPDATE Where: Small Road from West of S. Westridge Road to S. Westridge Road
S Westridge Road from Small Road to Moorland Road

When: March 8, 2021

Duration: 8-weeks

General Description: Return Flow Pipeline – Open Cut Construction

Notes: Small Road west of S. Westridge Road closed on March 30th for 3-days.
S. Westridge Road closed at Small Road on April 7th for 3-days. See greatwateralliance.com for detour information.
2-way traffic will be maintained with lane restrictions and flagging for the remainder of this work.
All local access will be maintained.



City of Franklin

UPDATE Where: Ryan Road at Loomis Road/STH 36

When: March 22, 2021

Duration: 4-weeks

General Description: Return Flow Pipeline – Trenchless Crossing

Notes: 2-way traffic will be maintained with lane restrictions and flagging.
All local access will be maintained.



NEW Where: Ryan Road west of 80th Street

When: March 22, 2021

Duration: 4-weeks

General Description: Return Flow Pipeline – Trenchless Crossing

Notes: 2-way traffic will be maintained with lane restrictions and flagging.
All local access will be maintained.



This historic project will bring much needed water to Waukesha, and the Great Water Alliance is committed to completing the work in the most efficient and least disruptive ways possible. Thank you for your patience and cooperation during this construction.

