

February 12, 2021

Subject: Great Water Alliance Great Lakes Water Supply Program Construction Update

Good Afternoon,

Construction continues for the Great Water Alliance Great Lakes Water Supply Program to bring sustainable water from Lake Michigan to Waukesha. The following is an update on the current and upcoming construction.

Note: If an item is new or updated from the previous report, it will be flagged with “**New**” or “**Update**” highlight by that item.

Community Construction Impact

City of Waukesha

UPDATE Where:	Sentry Drive from Philip Drive to W. Sunset Drive
When:	December 1, 2020
Duration:	14-weeks
General Description:	Return Flow Pipeline – Open Cut & Trenchless Construction
Notes:	Spring City Drive at Sentry Drive, will be closed to through traffic from March 1 st to March 3 rd . See greatwateralliance.com for detour information. 2-way vehicular traffic will be maintained with lane restrictions and flagging. All local access will be maintained. Fox River Trail will be closed to thru-access for pedestrians and bicycles. Please follow posted detour signs for access.



Waukesha County, Village of Waukesha

Where:	Les Paul Parkway from S. East Avenue to E. Sunset Drive
When:	January 11, 2021
Duration:	10-weeks
General Description:	Return Flow Pipeline – Trenchless Crossings at S. East Avenue and near Sunset Drive
Notes:	2-way traffic will be maintained with lane restrictions and flagging. All local access will be maintained.



City of New Berlin

UPDATE Where:	S. Racine Avenue from Swartz Road to 1,200' South of W. Lawnsdale Road
When:	January 18, 2021
Duration:	8-weeks
General Description:	Return Flow Pipeline – Open Cut Construction
Notes:	Racine Avenue, from Les Paul Parkway to National Avenue, will be closed to through traffic from March 5 th at 5:00 PM to March 8 th at 5:00 AM. See greatwateralliance.com for detour information. 2-way traffic will be maintained with lane restrictions and flagging for the remainder of this work. All local access will be maintained.



UPDATE Where:	Coffee Road from Heide Lane to Calhoun Road
When:	January 11, 2021
Duration:	13-weeks
General Description:	Water Supply Pipeline – Open Cut & Trenchless Construction
Notes:	2-way traffic will be maintained with lane restrictions and flagging. All local access will be maintained.

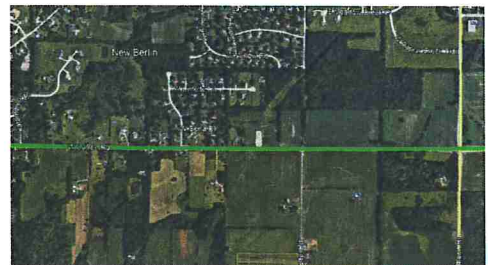

UPDATE Where:	WisDOT I-43 at Martin Road
When:	February 4, 2021
Duration:	9-weeks
General Description:	Return Flow Pipeline – Trenchless Crossing
Notes:	2-way traffic will be maintained on Martin Road, with lane restrictions and flagging.



UPDATE Where:	WisDOT I-43 near mile marker 56.2
When:	February 24, 2021
Duration:	3-weeks
General Description:	Return Flow Pipeline – Trenchless Crossing
Notes:	2-way traffic will be maintained.



UPDATE Where:	Small Road from West of S. Westridge Road to S. Westridge Road S Westridge Road from Small Road to Moorland Road
----------------------	---

When: March 8, 2021
Duration: 4-weeks
General Description: Return Flow Pipeline – Open Cut Construction
Notes: S. Westridge Road closed at Small Road on March 10th for 3-days. See greatwateralliance.com for detour information.
 2-way traffic will be maintained with lane restrictions and flagging for the remainder of this work.
 All local access will be maintained.

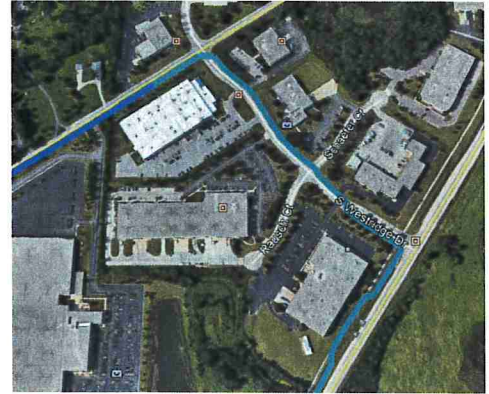

UPDATE Where: Moorland Road at College Avenue
When: January 26, 2021
Duration: 4-weeks
General Description: Return Flow Pipeline – Trenchless Construction
Notes: 2-way traffic will be maintained with lane restrictions and flagging.
 All local access will be maintained.



City of Muskego

UPDATE Where: Moorland Road at Commerce Center Drive
When: February 19, 2021
Duration: 3-weeks
General Description: Return Flow Pipeline – Trenchless Construction
Notes: 2-way traffic will be maintained with lane restrictions and flagging.
 All local access will be maintained.



City of Franklin

NEW Where: Ryan Road at Loomis Road/STH 36
When: March 8, 2021
Duration: 3-weeks
General Description: Return Flow Pipeline – Trenchless Construction
Notes: 2-way traffic will be maintained with lane restrictions and flagging.
 All local access will be maintained.



This historic project will bring much needed water to Waukesha, and the Great Water Alliance is committed to completing the work in the most efficient and least disruptive ways possible. Thank you for your patience and cooperation during this construction.



Using Great Lakes Water the Right Way

www.greatwateralliance.com