

January 29, 2021

Subject: Great Water Alliance Great Lakes Water Supply Program Construction Update

Good Afternoon,

Construction Continues for the Great Water Alliance Great Lakes Water Supply Program to bring sustainable water from Lake Michigan to Waukesha. This is the most current information on the project.

Note: If an item is new or updated from the previous report, it will be flagged with “**New**” or “**Update**” highlight by that item.

Community Construction Impact

City of Waukesha

UPDATE Where:	Sentry Drive from Philip Drive to W. Sunset Drive
When:	December 1, 2020
Duration:	10-weeks
General Description:	Return Flow Pipeline – Open Cut & trenchless Construction
Notes:	2-way vehicular traffic will be maintained with lane restrictions and flagging. All local access will be maintained. Fox River Trail will be closed to thru-access for pedestrians and bicycles. Please follow posted detour signs for access.



Waukesha County, Village of Waukesha

Where:	Les Paul Parkway from S. East Avenue to E. Sunset Drive
When:	January 11, 2021
Duration:	10-weeks
General Description:	Return Flow Pipeline – Trenchless Crossings at S. East Avenue and near Sunset Drive
Notes:	2-way traffic will be maintained with lane restrictions and flagging. All local access will be maintained.



City of New Berlin

Where:	S. Racine Avenue from Swartz Road to 1,200' South of W. Lawnsdale Road
When:	January 18, 2021
Duration:	8-weeks

General Description: Return Flow Pipeline – Open Cut Construction

Notes: 2-way traffic will be maintained with lane restrictions and flagging.
All local access will be maintained.

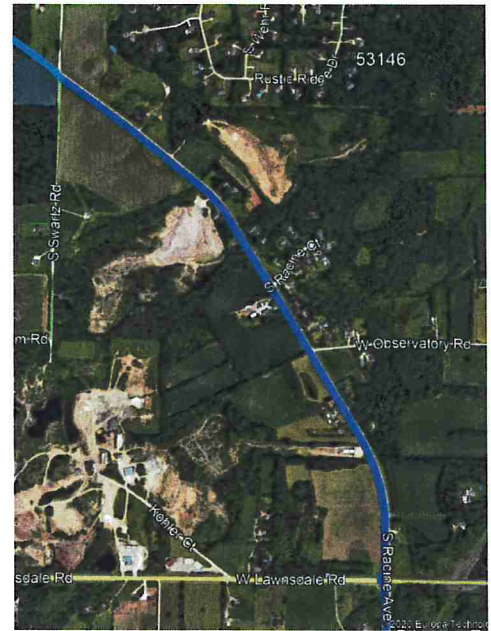

Where: Coffee Road from Heide Lane to Calhoun Road

When: January 11, 2021

Duration: 6-weeks

General Description: Water Supply Pipeline – Open Cut Construction

Notes: 2-way traffic will be maintained with lane restrictions and flagging.
All local access will be maintained.

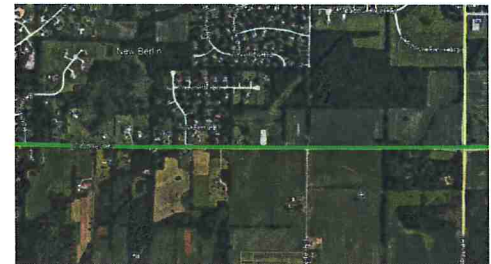

UPDATE Where: WisDOT I-43 near mile marker 56.2

When: March 2, 2021

Duration: 6-weeks

General Description: Return Flow Pipeline – Trenchless Crossing

Notes: 2-way traffic will be maintained.

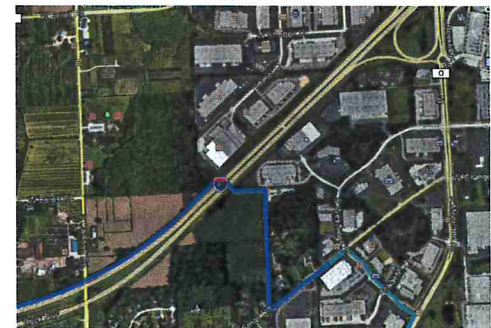

Where: Small Road from West of S. Westridge Road to S. Westridge Road
S Westridge Road from Small Road to Moorland Drive

When: February 1, 2021

Duration: 4-weeks

General Description: Return Flow Pipeline – Open Cut Construction

Notes: S. Westridge Road closed at Small Road on February 3rd for 3-days. See greatwateralliance.com for detour information.
2-way traffic will be maintained with lane restrictions and flagging for the remainder of

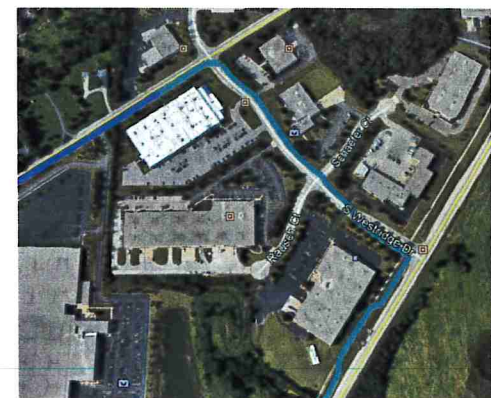

this work. All local access will be maintained.

NEW **Where:** Moorland Drive at College Avenue
When: January 26, 2021
Duration: 3-weeks
General Description: Return Flow Pipeline – Trenchless Construction
Notes: 2-way traffic will be maintained with lane restrictions and flagging.
All local access will be maintained.



City of Muskego

UPDATE **Where:** Moorland Drive at Commerce Center Drive
When: February 12, 2021
Duration: 3-weeks
General Description: Return Flow Pipeline – Trenchless Construction
Notes: 2-way traffic will be maintained with lane restrictions and flagging.
All local access will be maintained.



This historic project will bring much needed water to Waukesha, and the Great Water Alliance is committed to completing the work in the most efficient and least disruptive ways possible. Thank you for your patience and cooperation during this construction.



Using Great Lakes Water the Right Way

www.greatwateralliance.com